

**ABERNATHY and ASSOCIATES**

**Kenneth B. Abernathy Jr.**

**Wisconsin Registered Land Surveyor S-1594**

Rt. 3, Box 273  
Elkhorn, Wisconsin 53121  
Phone: (414) 723-4260 (office)  
(414) 723-4813 (residence)

**PLAT OF SURVEY**

LOT 15 AND 16, BLOCK 1 OF INDIAN TRAIL  
SUBDIVISION, located in the Northwest 1/4  
of the Southwest 1/4 of Section 26, and the  
Northeast 1/4 of the Southeast 1/4 and the  
Southeast 1/4 of the Southeast 1/4 of  
Section 27, Town 4 North, Range 15 East,  
Walworth County, Wisconsin.

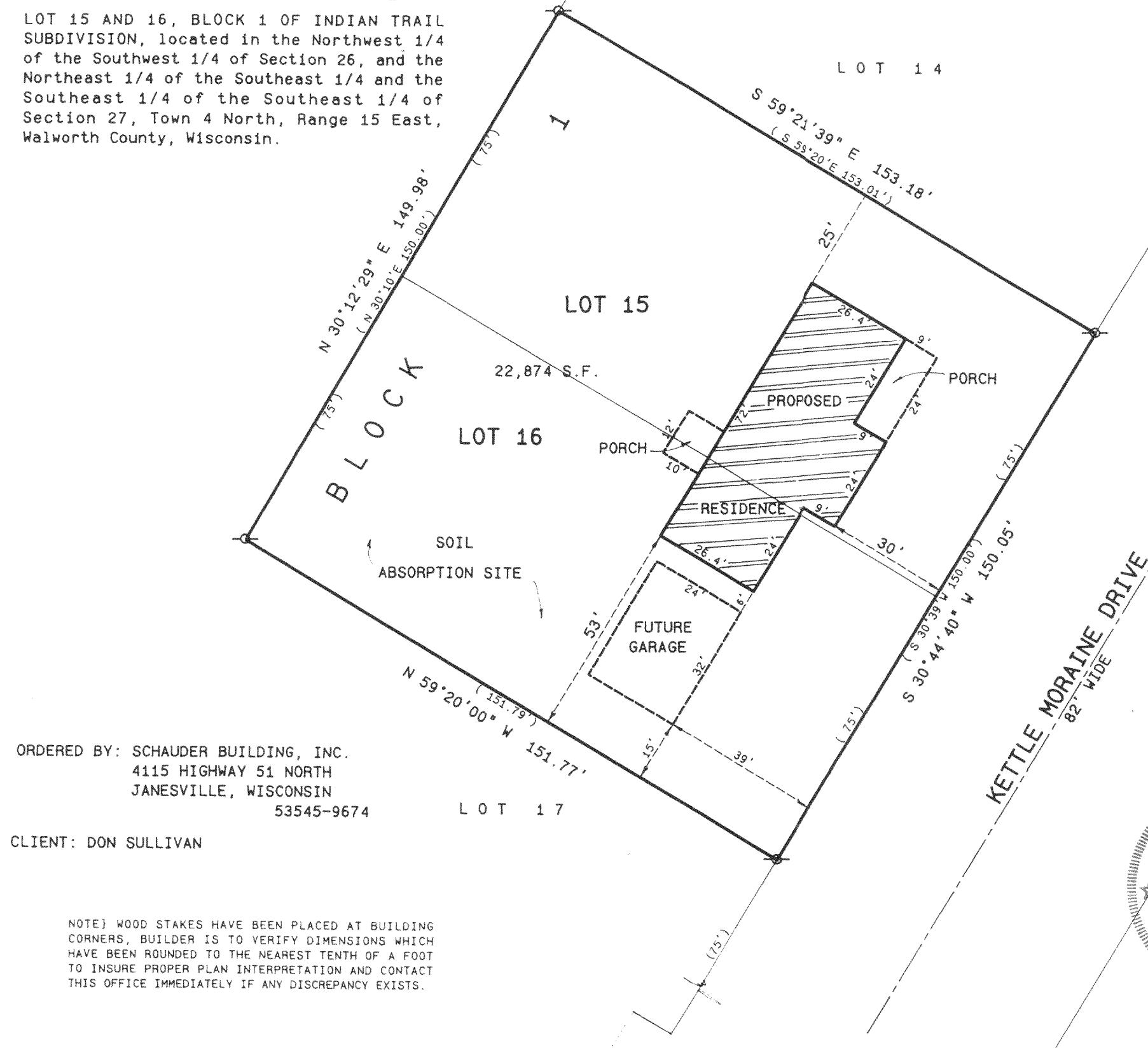

ORDERED BY: SCHAUDER BUILDING, INC.  
4115 HIGHWAY 51 NORTH  
JANESVILLE, WISCONSIN  
53545-9674

CLIENT: DON SULLIVAN

NOTE: WOOD STAKES HAVE BEEN PLACED AT BUILDING  
CORNERS, BUILDER IS TO VERIFY DIMENSIONS WHICH  
HAVE BEEN ROUNDED TO THE NEAREST TENTH OF A FOOT  
TO INSURE PROPER PLAN INTERPRETATION AND CONTACT  
THIS OFFICE IMMEDIATELY IF ANY DISCREPANCY EXISTS.

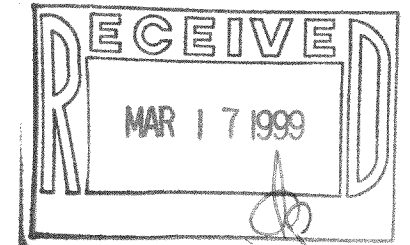

SCALE: 1" = 30 FEET

**Legend**

- FOUND IRON PIPE
- FOUND IRON ROD
- FOUND BRASS CAPPED MONUMENT
- FOUND CONCRETE MONUMENT
- CHISEL CUT IN CONCRETE
- SET IRON ROD, 24" LONG, WEIGHING  
1.5 LBS./LINEAL FT., 3/4" DIA.
- SET IRON ROD, 30" LONG, WEIGHING  
4.5 LBS./LINEAL FT., 1-11/16" DIA.
- (xx) RECORDED AS DIMENSION
- x-x- EXISTING FENCE

"I hereby certify that I have surveyed the above described  
property and that the above map is a true representation  
thereof and shows the size and location of the property, its  
exterior boundaries, the location of all visible structures  
and dimensions of all principal buildings thereon, boundary  
fences, apparent easements, roadways and visible encroach-  
ments, if any."

"This survey is made for the use of the present owners of  
the property, and also those who purchase, mortgage, or  
guarantee the title thereto within one year from date  
hereof."

*Kenneth B. Abernathy, Jr.*

**KENNETH B. ABERNATHY, JR.**  
**WISCONSIN REGISTERED LAND SURVEYOR,**  
**S-1594**

Date: FEB. 12, 1999 Job No. 99.114

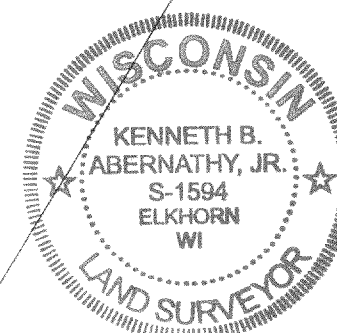

415-684  
DITS-15  
DITS-16